European Investment Bank

The EU bank

Maciej CZURA

The EIB Group

The lending arm of the European Union since 1958.

Specialist provider of risk finance to small and medium-sized enterprises.

The EIB: the EU bank

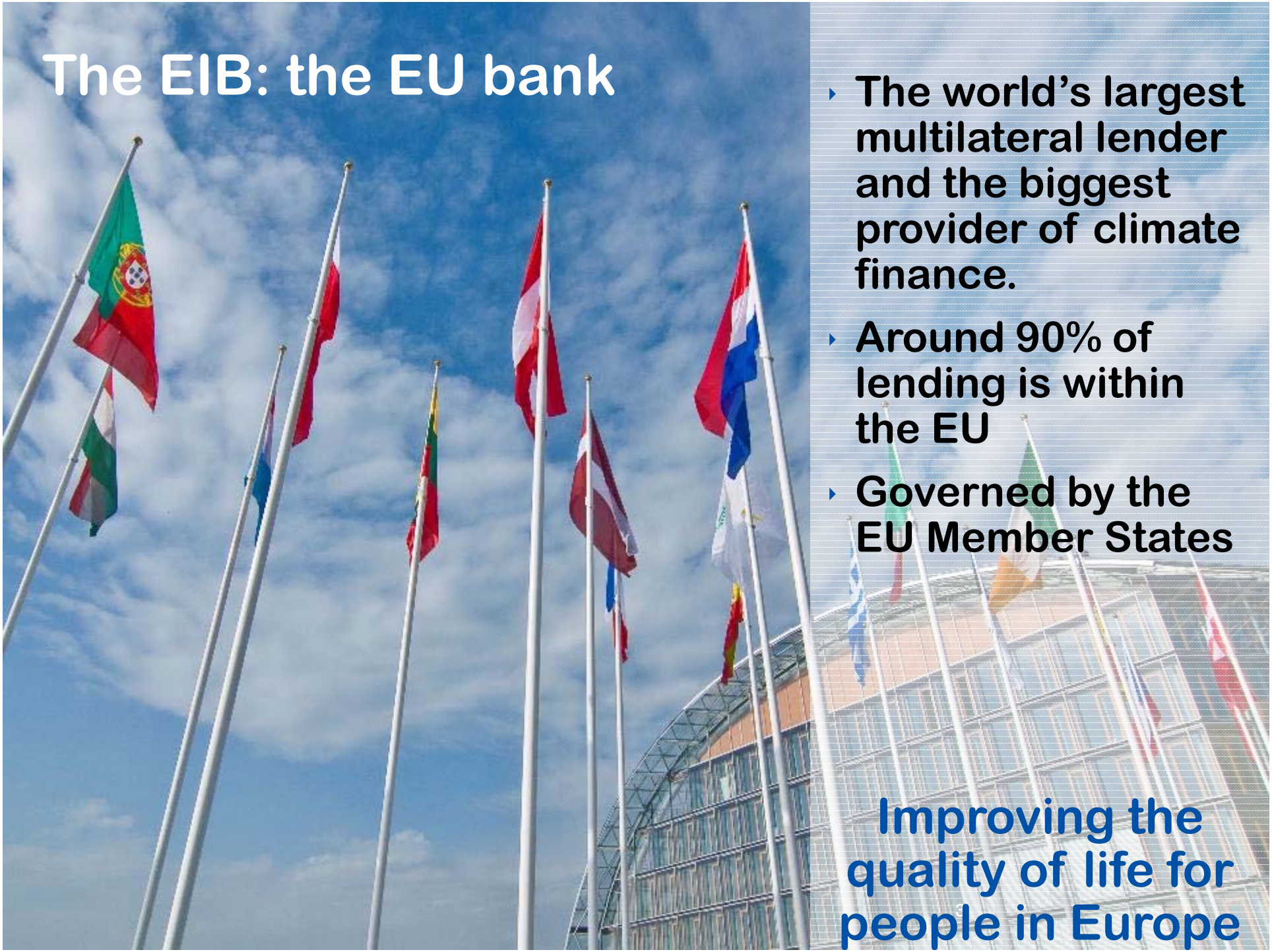

- The world's largest multilateral lender and the biggest provider of climate finance.
- Around 90% of lending is within the EU
- Governed by the EU Member States

Improving the quality of life for people in Europe

We deliver **impact** where it is needed

JOBS

5 million jobs in small businesses

HEALTH

27.3 million people with access to improved health services

WATER

20 million people benefiting from safer drinking water

TRANSPORT

290 million additional passengers

ENERGY

34.3 million households powered by EIB projects

DIGITAL

29 million people with new or upgraded connections

Our priorities

Innovation

€13.5bn

Environment

€15.2bn

Infrastructure

€12.3bn

SMEs

€23.3bn

EIB Group financing in 2018 by regions

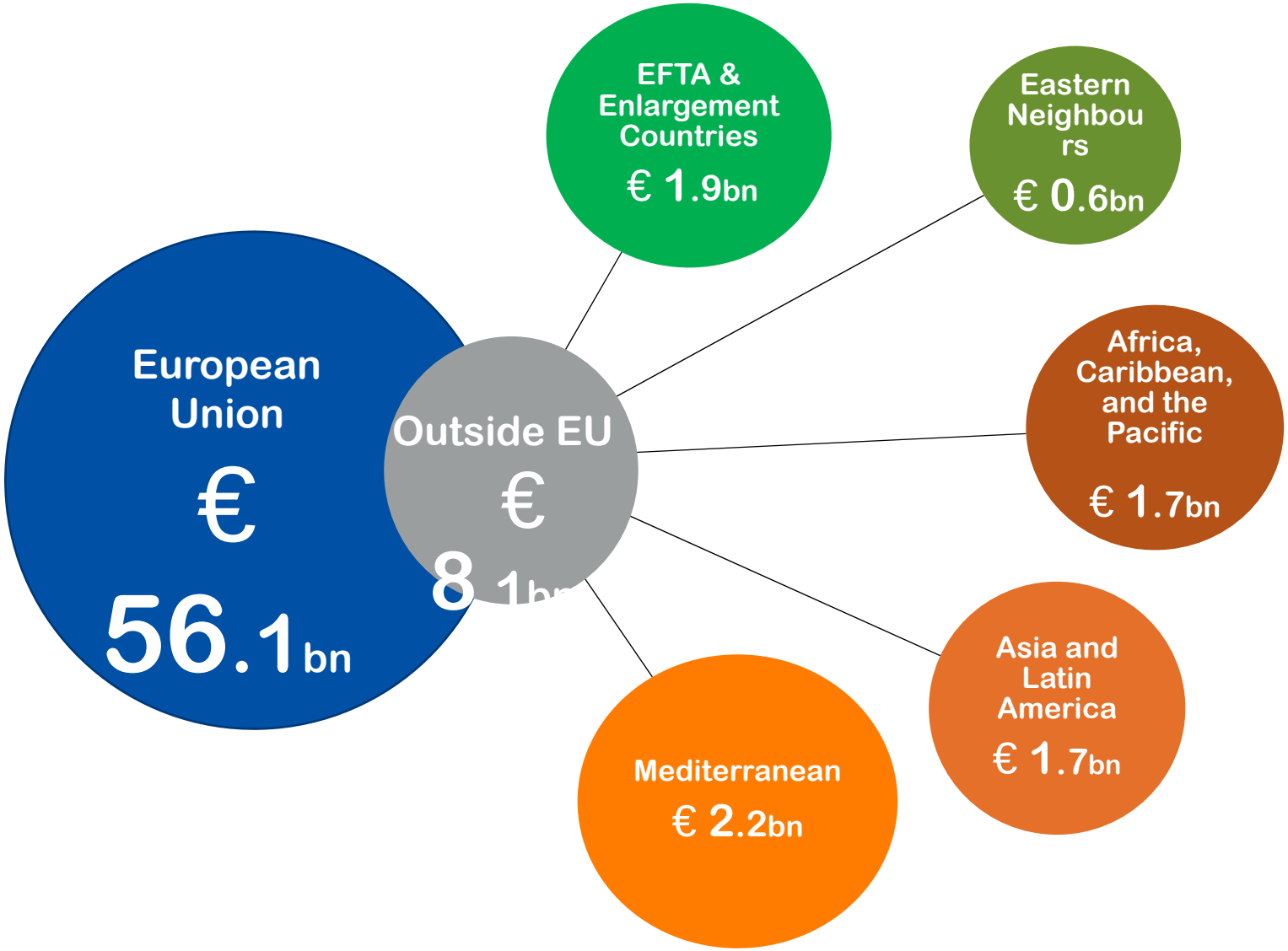

EIB in Georgia (1/2)

- **Key objectives**
  - Development of social and economic infrastructure
  - Support to private sector development
  - Climate change mitigation and adaptation

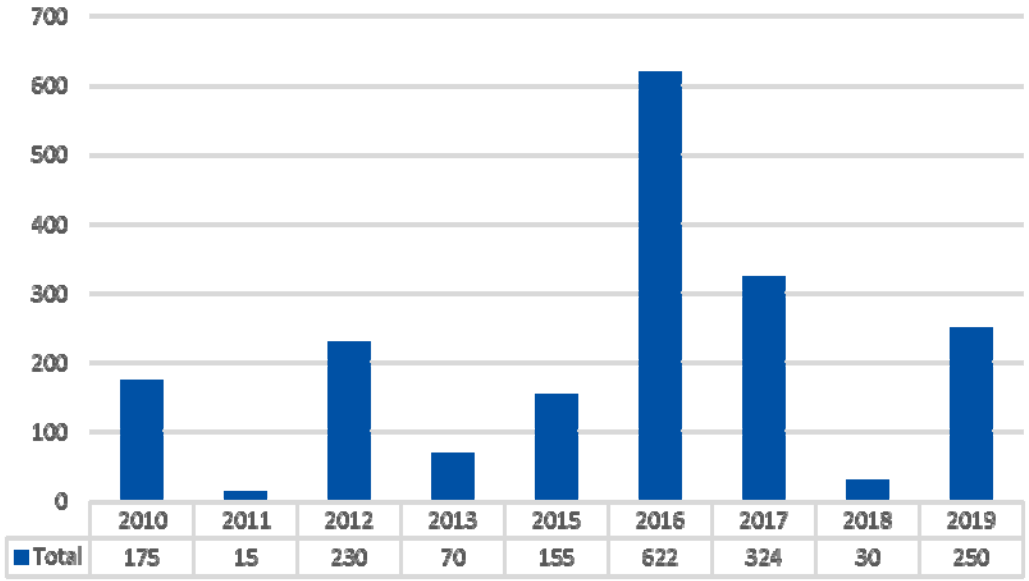

Loans signed from 2010 in EURm

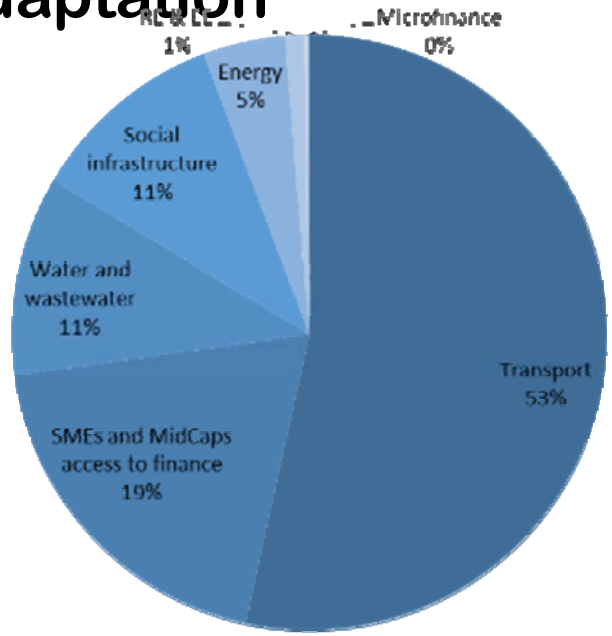

Loans signed from 2010 in % breakdown per sect

EIB in Georgia (2/2)

- **Special Initiatives increasing access to finance for enterprises**
  - EU4 Business – DCFTA Initiative East
  - InnovFin EU Finance for Innovators
- **Investing in EE and RE**
  - Green for Growth Fund
  - GEEREF – Global Energy Efficiency and Renewable Energy Fund

The concept of smart city

- Business sophistication
- Innovation

- Local institutions
- Regulation and doing business

- Local accessibility
- Long distance accessibility

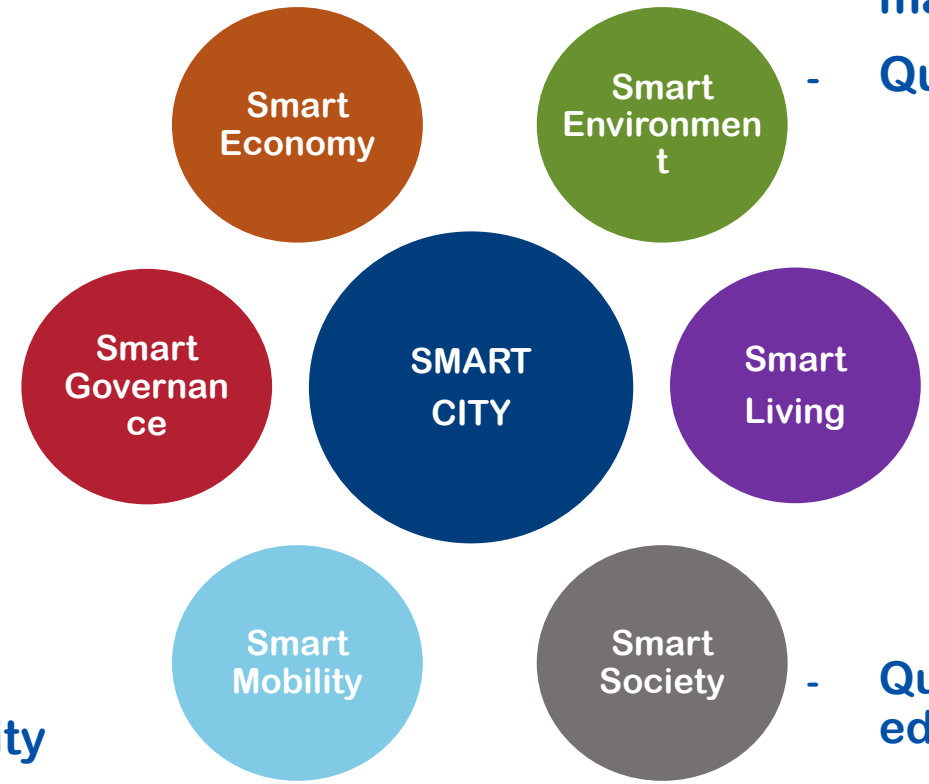

- Efficiency of environmental management
- Quality of environment

- Health and wellness
- Access to information
- Personal safety

- Quality of primary education
- Labour market efficiency
- Creativity

Urban development project (1/3)
Zenata – Eco-city (Morocco)

- Site preparation and infrastructure services for a new urban area of 1660 Hectares – mixed use tourism, residential, industrial, services
- Aims to relieve high pressure of urbanization on Casablanca
- Ultimate goal (2050) – 300,000 inhabitants, 100,000 jobs
- Focus: sustainable mobility, green corridors, climate adaptation, water re-use, energy efficiency and renewable energy

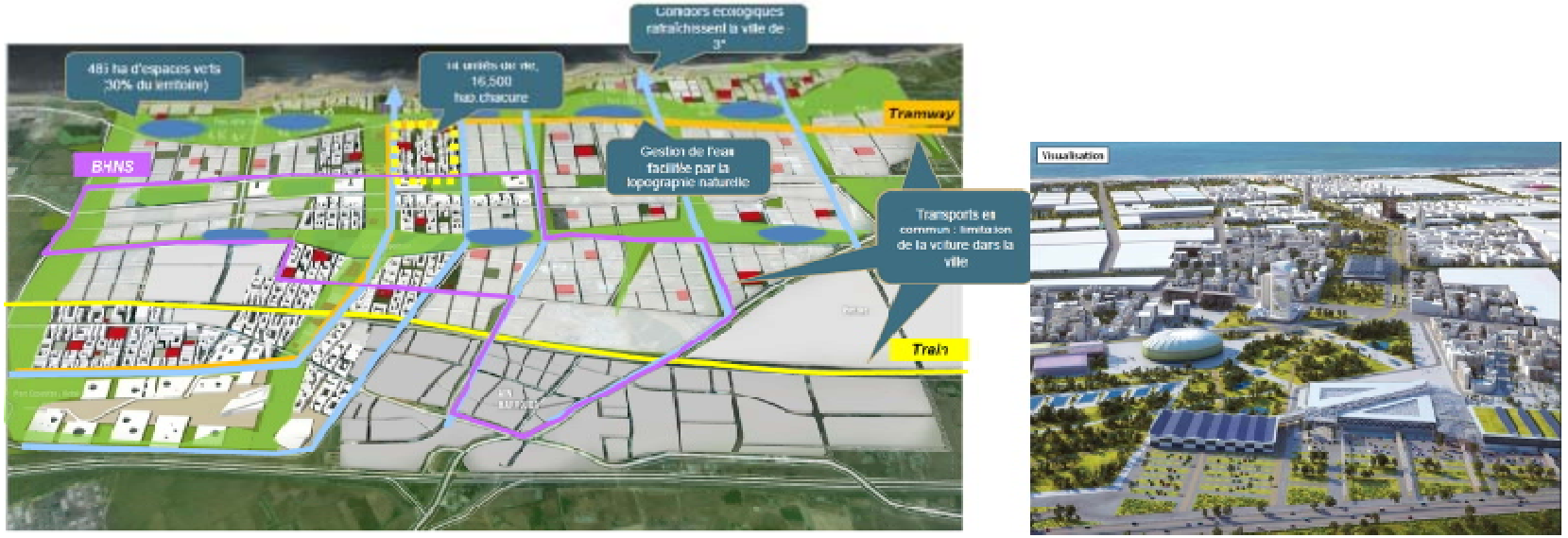

Urban development project (2/3)
Rehabilitation/Integration of Residential Areas (Tunisia)

- Total cost of EUR 250m, EIB/AFD/EU funding: EUR 196m
- 146 neighborhoods in 100 municipalities – 7% of the population
- Improvement of housing, water, sewerage, community amenities
- Planning-led approach

- Capacity building and tools for ARRU community infrastructure agency
- Climate adaptation benefits

Urban development projects (3/3)
Art Norblin Warsaw (Poland)

- Redevelopment of a brownfield site and its full reintegration in the city's life
- Heritage buildings of the former Norblin silver-plated metals factory will be renovated to accommodate a food and retail market hall, a cinema and a cultural museum for Warsaw, while new multifunctional office space will be created in areas without heritage elements
- Energy efficiency measures will lead to lower carbon emissions
- Connections to the neighbouring part of the town owing to a pedestrian area, modern parking spaces for bicycles and proximity to public transport services

Maciej CZURA
Head of Regional Representation for the South Caucasus

European Investment Bank
Regional Representation for the South Caucasus
1, G.Tabidze Street, Freedom Square
01105 Tbilisi Georgia
+352 4379-85179 (office)
+995 3220-06284 (office)
+995 5999-83560 (mobile)
www.eib.org

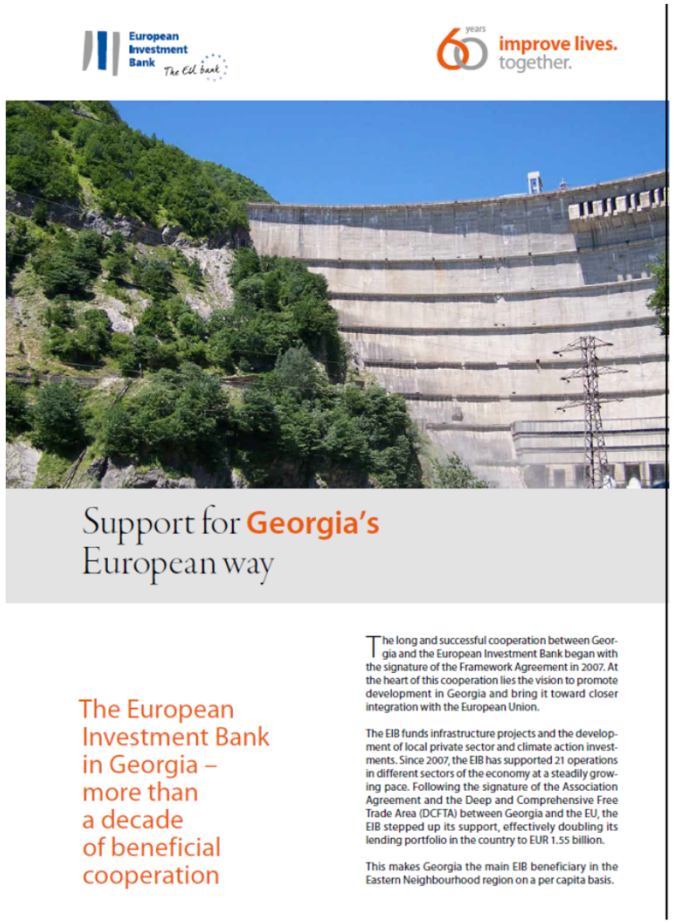
European Investment Bank The EU bank

60 years improve lives. together.

Support for Georgia's European way

The European Investment Bank in Georgia – more than a decade of beneficial cooperation

The long and successful cooperation between Georgia and the European Investment Bank began with the signature of the Framework Agreement in 2007. At the heart of this cooperation lies the vision to promote development in Georgia and bring it toward closer integration with the European Union.

The EIB funds infrastructure projects and the development of local private sector and climate action investments. Since 2007, the EIB has supported 21 operations in different sectors of the economy at a steadily growing pace. Following the signature of the Association Agreement and the Deep and Comprehensive Free Trade Area (DCFTA) between Georgia and the EU, the EIB stepped up its support, effectively doubling its lending portfolio in the country to EUR 1.55 billion.

This makes Georgia the main EIB beneficiary in the Eastern Neighbourhood region on a per capita basis.